San Jose Water Company

San Jose Water Company
TANK FARM IMPROVEMENT

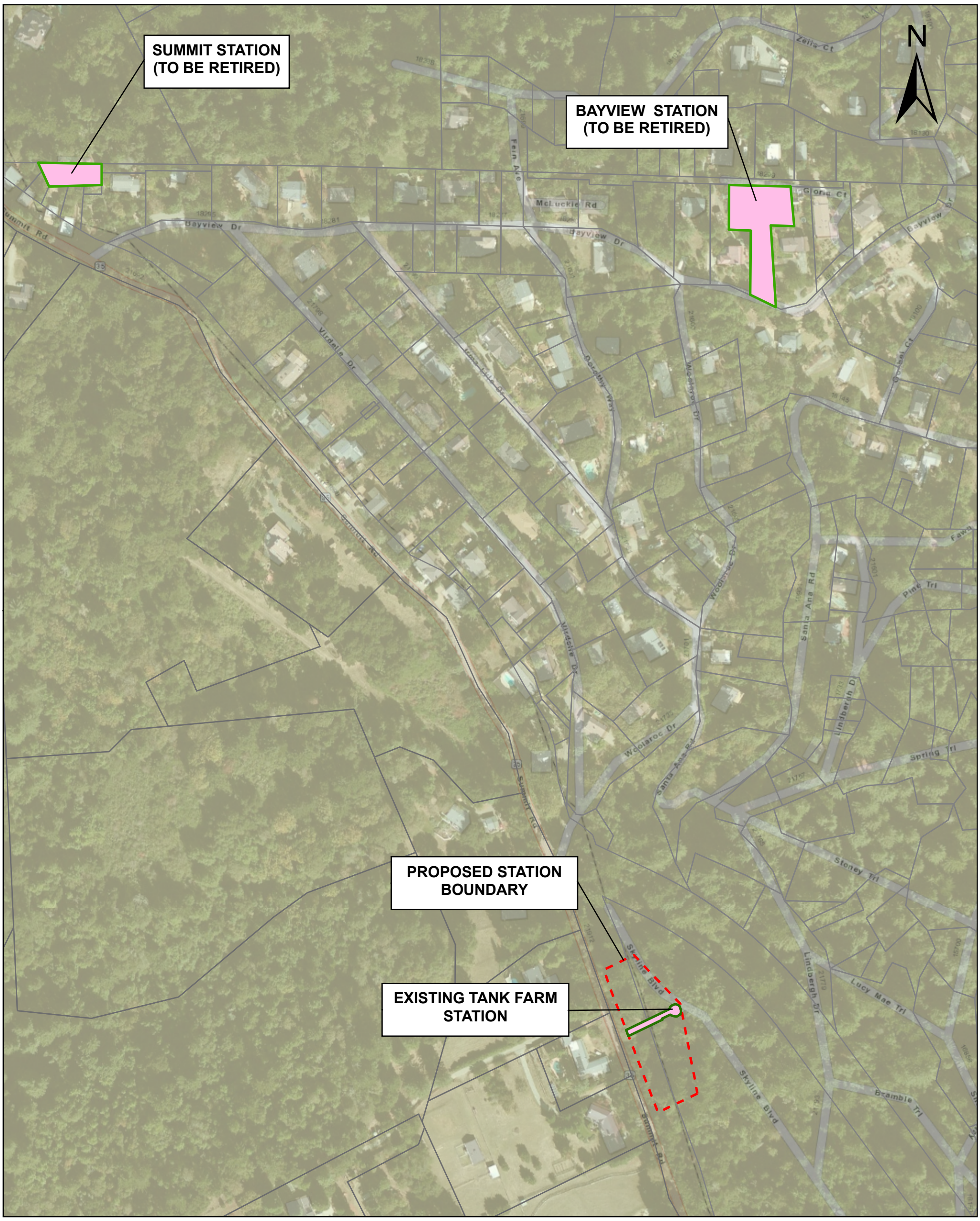

Disclaimer: SJWC makes no representation or warranty regarding the location or depth of any subsurface facilities shown hereon. If you plan to excavate Calif. Govt. Code, Sec. 4216.2 requires that you notify Underground Service Alert so that subsurface facilities can be marked prior to excavation. SJWC shall not be liable for any claims, damages, or losses related to reliance on this document.

LEGEND

- Proposed Station Limits
- Parcel Boundary
- SJWC Property/Easement

0 0.025 0.05 0.1 0.15 0.2 Miles