

100' WIDE RESERVED FOR  
SKYLINE BOULEVARD  
PER "W" M. 46-48  
(NO IMPROVEMENTS)

MAP NO. 4 OF  
REDWOOD ESTATES  
W. M. 46-48  
BLOCK 1

544-42-004  
LANDS OF  
REDWOOD ESTATES  
SERVICES ASSOCIATION

SAN JOSE WATER COMPANY  
TANK FARM EASEMENT  
DOC. NO. 19120339

**PROPOSED NEW SJWC  
STATION BOUNDARYS**  
**TOTAL AREA = 38,935 SF**

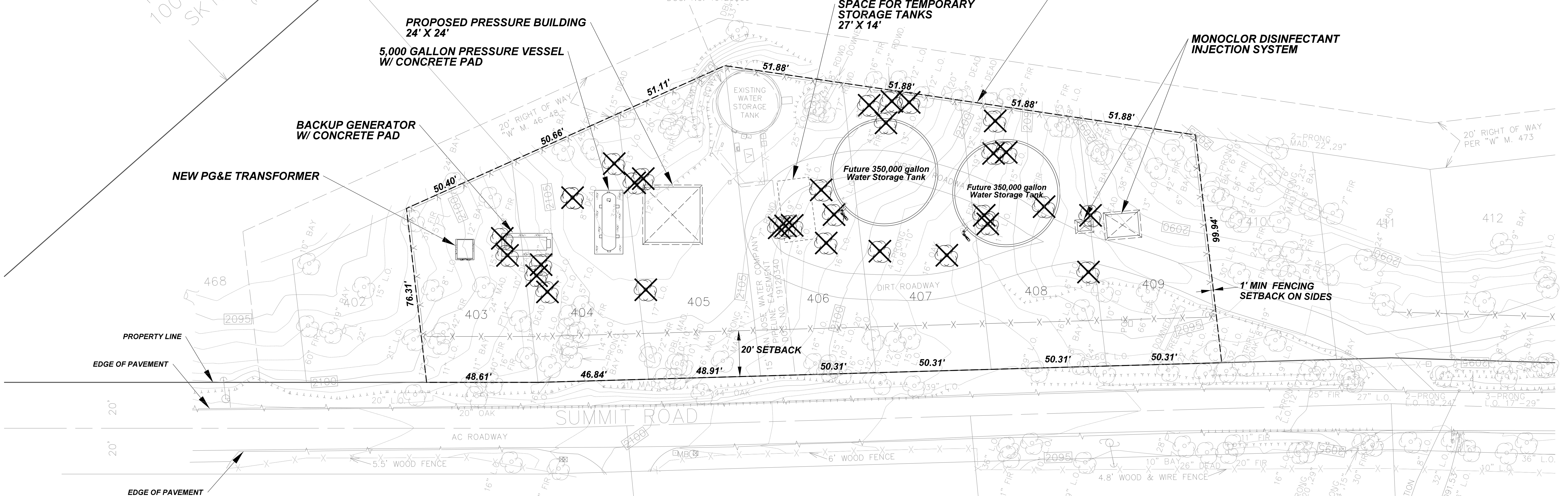
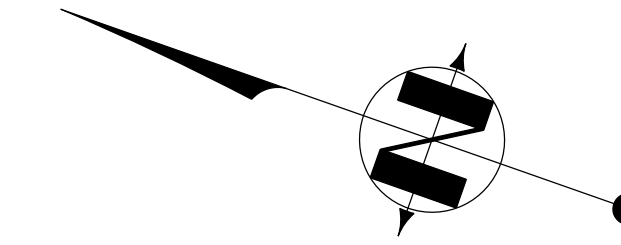

- LEGEND:**
- EDGE OF PAVEMENT
  - PROPERTY LINE
  - - - 50' SETBACK FROM SUMMIT ROAD
  - LOT LINES
  - - - PROPOSED SJWC PROPERTY LINE
  - ⊗ LIKELY TREE REMOVAL
  - X—X—X—X—X PROPOSED FENCELINE

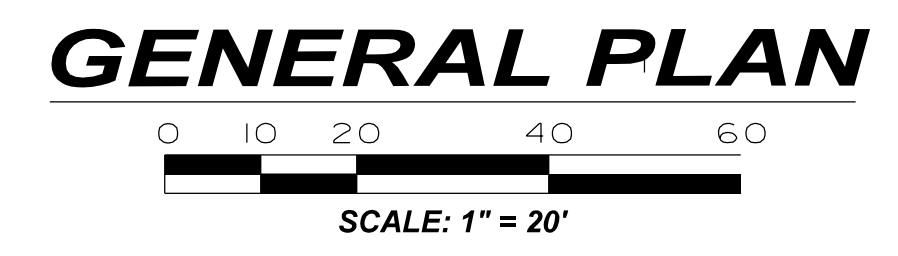

096-041-13  
LANDS OF McCREY  
DOC. NO. 2008-0001844

R/S 123 M. 25  
SANTA CRUZ COUNTY  
096-041-15  
LANDS OF POLAND  
DOC. NO. 2014-0032892

R/S 34 M. 62  
PARCEL 1  
SANTA CRUZ COUNTY  
096-041-16  
LANDS OF RUNYAN  
DOC. NO. 2014-0013554

BY DATE				REVISION				CK DATE				SCALE AS SHOWN			
GKD				3/27/2017				CHECK DATE				SCALE AS SHOWN			
PLANNING / DATE				ENGINEERING / DATE				ASSISTANT CIVIL ENGINEER / DATE				SHEET 1 of 1			

**SJWC** San Jose Water Company  
**PROPOSED NEW LIMITS FOR  
SJWC TANK FARM STATION**